

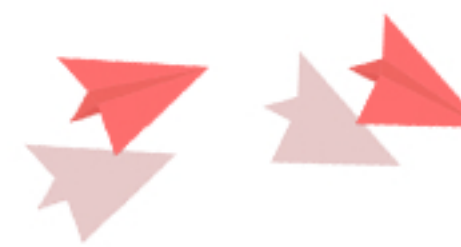

COMPANY	ADDRESS LINE 1	TOWN	COUNTY	POSTCODE	EMAIL	TELEPHONE (Prefix: +44 or 0)	FIRST NAME	LAST NAME	JOB TITLE	SECTOR
Highcroft Veterinary Group	Whitchurch Express	Bristol	Bristol	BS14 9HX	enquiries@highcroftvet.co.uk	1179530707	R	Dawson	Business Partner	Animal Care & Supplies
Whvc Limited	1 Tring Road	Aylesbury	Buckinghamshire	HP22 5PN	enquiries@whvc.co.uk	1296623439	Hewitt	Hewitt	Business Partner	Animal Care & Supplies
Veterinary Business Development Ltd	Olympus House	Peterborough	Cambridgeshire	PE4 6NA	admin@vbd.co.uk	1733325522	Ian	Clark	Business Manager	Animal Care & Supplies
Cestria Veterinary Centre Ltd	Unit 5	ChesterLeStreet	County Durham	DH3 3DY	alan.hynd@stanleytowbars.co.uk	1172301792	Alan	Hynd	Director	Animal Care & Supplies
Galemire Veterinary Hospital Limited	Galemire	Cleator Moor	Cumbria	CA25 5QX	vets@galemirevets.co.uk	1946810295	Stephen	Pickthall	Director	Animal Care & Supplies
Bredy Veterinary Centre Limited	Sea Road North	Bridport	Dorset	DT6 4RR	bredyvets@bredyvets.co.uk	1308456771	R	Smith	Business Manager	Animal Care & Supplies
The Brambles Veterinary Centre Ltd	58 Albemarle Road	Gloucester	Gloucestershire	GL3 2HE	joannemidgley@caterleisure.co.uk	1452712194	Joanne	Midgley	Human Resources	Animal Care & Supplies
Companion Care Veterinary Surgery	58 The Linkway	Bolton	Greater Manchester	BL6 6JA	bolton@companioncare.co.uk	1204469478	Doerte	Blehle	Managing Director	Animal Care & Supplies
Wessex Animal Health Limited	Kingfisher Park, Headlands Biz Park	Ringwood	Hampshire	BH24 3NX	sales@wessexanimalhealth.co.uk	01425 474455	Helen	Fellows	Director	Animal Care & Supplies
Walton Lodge Veterinary Clinic	Maxwall Road	Stevenage	Hertfordshire	SG1 2DW	helen.lee@waltonlodgevets.com	1438364354	Helen	Lee	Proprietor	Animal Care & Supplies

Actual Data is in Excel format

- Import data in to any modern CRM
- Use data immediatley
- You own the data
- Use as many times as you wish



Go back to buy your data!

Domestic Animal Care & Supplies

[Buy Here](#)

Includes:

- ✓ You Own All Data Purchased
- ✓ Verified Contact Details
- ✓ Emailed to you in CSV files
- ✓ Use Immediately

